

Franklin High School

2021-2022 Pre-Registration



Pre-Inscripción

Your

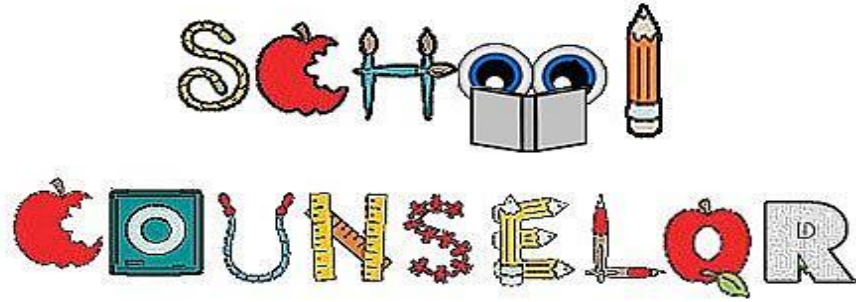

Equipo de Consejería

Main Campus

A-Chan → *Ms. Priego*

Chao-J.Fernandez → *Mrs. Schuler*

K.Fernandez-Kim → *Ms. Rendon*

Kin-Oli → *Mrs. Jamison*

Olj-San → *Mr. Hunter*

Sao-Z → *Ms. Arriola*

Dual Credit/Projects → *Mrs. Pizana*

Magnet Campus

A-Gr → *Mrs. Martinez*

Gs-Mir → *Ms. Palacios*

Mis-Z → *Mrs. Angel*



Start thinking about college...

Empieza a pensar en la universidad

- Enroll in challenging classes
- Keep an eye on your grades
- Join different clubs & organizations
- Explore the websites of your chosen colleges for important high school information
- Take PSAT8/9 seriously

- Inscríbete en clases retadoras
- Vigila tus calificaciones
- Únete a diferentes clubs y organizaciones
- Explora los sitios web de las universidades que te interesan
- Toma el PSAT8/9 seriamente



Please join the following as Franklin Students:

<https://www.goingmerry.com/c/lisas-ovv6jp> This is the **Going Merry Site** where scholarships will be tracked for graduation. Please complete the profile to the best of your ability so you get the most out of the scholarships that are right for you.

From your **Go-Center**



Únete a <https://www.goingmerry.com/c/lisas-ovv6jp> para información sobre becas. Completa tu perfil para que te ofrezcan becas que son buenas para ti.

Descarga la aplicación Band en tu teléfono para información importante sobre universidades, becas y más!! Actualiza o crea una cuenta en raise.me para empezar a obtener subsidios para la universidad que no tienen que ser repagados. Entre más información des, más fondos puedes obtener. Recuerda que las calificaciones se toman por número y no letras.

Download the **Band app** on your phone and join the Franklin Go Center for all important information about college visits, graduation, scholarships, and more!

Update or create your raise.me account to earn micro grants from colleges that DO NOT have to be paid back. The more information you enter the more you earn. Follow as MANY schools as you can and update your information every semester. Remember our grades are by semester and number grades not letter grades.

Call Ms. Schoenbrun at 915-302-0142 for more help on anything for college, career and military readiness.

Pre-AP/AP vs. Regular Classes

- Colleges always look for rigor of schedule.
- Per FHS policy, students are not allowed to drop Pre-Ap/AP classes after first day of class.
- Las universidades siempre buscan por rigor en tus clases
- Por política de FHS, los estudiantes no pueden dar de baja una clase Pre-Ap/AP después del primer día de clase.



Top 10% Rule

Students who graduate in the top ten percent of their graduating class are eligible for admission to any *public* college or university in Texas.

****Exception UT Austin admits top 6%***



La Regla del 10%

Los estudiantes que se gradúan entre el diez por ciento más alto de la generación, son elegibles para admisión a cualquier universidad pública de Texas. *La Universidad de Austin solo admite a los que están en el 6%

NCAA Eligibility Center

Athletes desiring to play at the collegiate level should register at this website:

www.eligibilitycenter.org



***Credits earned through Credit by Exam or on Edgenuity DO NOT count toward the core requirements for NCAA eligibility.

Los atletas que desean jugar a nivel universitario, deben inscribirse en www.eligibilitycenter.org

*** los créditos obtenidos por examen o en Edgenuity NO cuentan para los requisitos base para elegibilidad en NCAA



AP vs. Dual Credit

AP

- AP classes ALWAYS count as HS credit.
- Classes are taken on the FHS Campus.
- College level coursework with an AP exam that could *potentially* earn college credit.
- Acceptance of credit nationwide is based on the individual University. Typically a score of 3 or higher is required to earn credit. **Student must contact college to verify acceptance.**
- Open enrollment
- Students must pay to take the AP exam. (Fee is much less if you qualify for Free and Reduced Lunch.)

AP

- ▶ Las clases AP SIEMPRE cuentan como crédito de preparatoria
- ▶ Las clases son en el campus de Franklin.
- ▶ Las clases de nivel universitario PODRIAN darte créditos para la universidad
- ▶ **La aceptación de créditos a nivel nacional es basada en cada universidad individualmente. Típicamente, una calificación de 3 o más se requiere para obtener crédito. Cada estudiante debe contactar la universidad para verificar aceptación del crédito.**
- ▶ **Inscripción Abierta**
- ▶ **El estudiante debe pagar para tomar el examen AP (la cuota es mucho más baja si calificas para almuerzo o comida gratis o de precio reducido)**



AP vs. Dual Credit

Dual Credit

- Check with your chosen college to see if the DC course counts as the named HS course or as an elective.
- Classes are taken on the FHS Campus.
- Coursework will transfer to most Texas public universities with a grade of “C” or better. Coursework **might** transfer to other Universities. **Student must contact college to verify acceptance.**
- **Students must meet TSI (college readiness) standards to enroll.**
- Tuition is free.

Credito Dual

- Confirma con la universidad de tu elección para ver si el curso de doble crédito cuenta como una electiva.
- Las clases se toman en el campus de Franklin.
- El curso se transfiere a la mayoría de las universidades públicas de Texas con una calificación de C o más. La clase podría transferirse a otras universidades. El estudiante es responsable de contactar a la universidad para verificar aceptación.
- **Los estudiantes deben cumplir con los estándares de TSI para inscribirse**
- La colegiatura es gratis.

Pre-AP Course Offerings/ Pre-AP Clases Ofrecidas

English 1 Pre-AP

English 2 Pre-AP

Algebra 1 Pre-AP

Geometry Pre-AP

Algebra 2 Pre-AP

Pre-Calculus Pre-AP

Biology Pre-AP

Chemistry Pre-AP

Anatomy & Physiology Pre-AP

Spanish 3 Pre-AP

French 3 Pre-AP

AP Course Offerings-Clases AP Ofrecidas

AP English 3		Physics 1 AP	
AP English 4		Biology AP	
Calculus AB AP (year long)		Chemistry AP	
Calculus AB AP (fall)		Environmental Science AP	
Calculus BC AP (Spring)		Physics 2 AP	
Statistics AP		AP Spanish 4	
AP Human Geography		AP Spanish 5	
AP World History		AP French 4	
AP US History		AP Art Drawing	
AP Macro Economics*		AP Art 2D Design	
AP European History		AP Art 3D Design	
AP US Govt		AP Art History	
AP Comparative Govt (Elective Credit Only)			
AP Psychology			
		* Will satisfy Economics graduation requirement	

Dual Credit Courses Offered at Franklin-Clases de Doble Credito Ofrecidas en Franklin

- Dual Credit U.S. History
- Dual Credit Sociology
- Dual Credit English III
- Dual Credit Music Appreciation
- Dual Credit Speech
- Dual Credit Economics
- Dual Credit Learning Framework



Courses offerings are based on student request and student must pass TSI test to qualify-Las clases son ofrecidas basadas a petición del estudiante y el/ella debe pasar el examen TSI para calificar.



The University of Texas at Austin

OnRamps

- **On-Ramps English III**
- **On-Ramps Physics**
- **On-Ramps Earth & Space**
- **On-Ramps Chemistry**
- **On-Ramps Pre-Calculus**
- **On-Ramps Physics II**

Franklin Magnet Programs/Programas Magnet



- Medical Preparation/Preparación Medica
- Legal Studies/Leyes
- Engineering/Robotics/Ingenieria y Robótica
- Music and media production/Música y Producción de Media



Medical Preparation

- First Class is
- Principles of Health Science



Legal Studies

- First Class is
- Principles of Government and Administration



Music Production

- First class is

- Music Production 1



Engineering/Robotics

- First class is:

- Principles of Applied Engineering



English 1
English 2
English 3
Advanced English



Algebra 1
Geometry
Algebra 2
Advanced Mathematics



Biology I
One Adv. Science Course, Category 1
Two Adv. Science Courses, Category 2



World History or World Geography
US History
Government
Economics

EPISD
Core Concentration

Foundation/Base

All students must complete the Foundation Plan
Todos los estudiantes deben completar el plan de básicas



Foreign Language
(Same Language)
2.0 Credits

P.E. or P.E Equivalent
1.0 Credit

0.5 Health OR
1.0 Health Science I

Communication Apps (Speech)
.5 Credits

Fine Arts Same Genre
1.0 Credit

Technology Credit
1.0 Credit

Elective Credit
0.5 to 1.0 Credit

EPISD

Required Elective

Foundation (Continued)

Electivas requeridas-continuación



End Of Course Exams you must pass before graduation/Estas clases debes pasar antes de graduarte:

- English 1
- English 2
- Biology
- Algebra 1
- US History

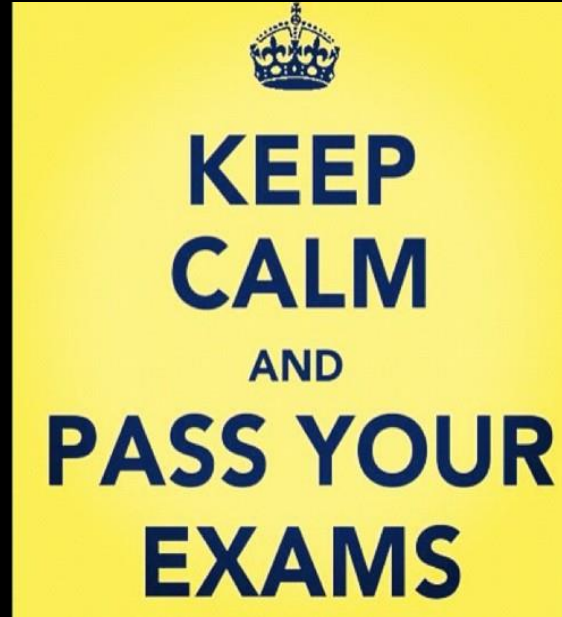

Endorsements

4 Credits

What is an Endorsement?

An endorsement is earned when a student completes a sequence of courses in a concentrated area of study.

Endorsement Areas:

- *Arts and Humanities
- *Business and Industry
 - *Multidisciplinary
 - *Public Services
- *Science, Technology, Engineering, Mathematics (STEM)



Your Endorsement Letter/Tu Carta de Aprobación:

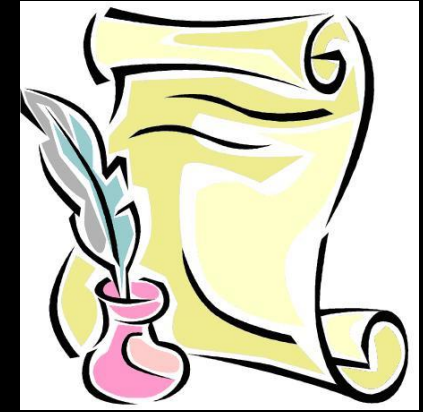

- Graduation is granted based on completing Foundation and Endorsement courses.
- A signed copy is on file with your counselor from 9th Grade
- La graduación se basa/obtiene en obtener y cumplir las básicas y clases de aprobación
- Una copia firmada se encuentra archivada con tu consejero de 9o grado

Performance Acknowledgments

will award students a cord at graduation! (Los Reconocimientos por Desempeño le dan al estudiante un listón de distinción en la graduación.)

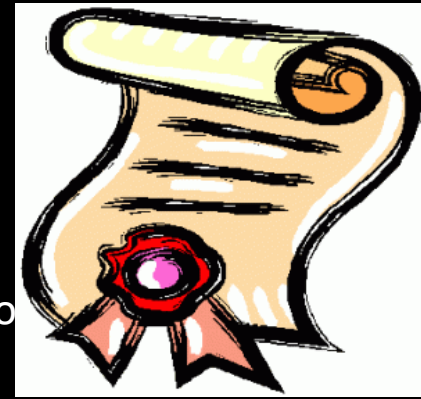

Dual Credit Courses: Complete 12 DC hours with a 3.0 or higher, or earn an Associate degree while in high school

ADVANCED PLACEMENT or IB: Earn a score of 3 or above on an AP exam, or earn a score of 4 or above on an IB exam.

PSAT,ACT-ASPIRE,SAT, or ACT:

PSAT, ACT-PLAN, ACT/SAT Scores: Earn a total score of 1310 on SAT, Earn a composite score of 28 on ACT, Earn National Merit Recognition on PSAT, or earn college readiness benchmarks on at least three of the five subject tests on ACT Aspire

BUSINESS OR INDUSTRY CERTIFICATION/LICENSE: Earn an nationally recognized business or industry certification or earn a certification or licensure representing a student's substantial course of study or end of program knowledge

Clases de Doble Crédito: Completa 12 horas con un 3.0 o más, u obtén un título técnico mientras estas en la preparatoria.

Colocación Avanzada IB: Obtén una calificación de 3 o más en un examen AP, u obtén un 4 o más en un examen IB

PSAT,ACT-ASPIRE,SAT, or ACT: : Obtén una calificación de 1310 o más en el SAT, Obtén una calificación combinada de 28 en el ACT, Obtén Reconocimiento de Merito Nacional en el PSAT, u obtén crédito de preparación universitaria en por lo menos tres de los cinco exámenes de materias en el curricular ACT Aspire

BUSINESS OR INDUSTRY CERTIFICATION/LICENSE: Obtén una certificación nacionalmente reconocida u obtén una licencia que representa el conocimiento sustancial y material/rigor del curso.

- **BILINGUALISM: BILINGUALISMO**

- A. Completed all English Language Arts requirements and maintained a minimum GPA of 80 on a scale of 100; and –Completa todos los requisitos de las Artes del Lenguaje Ingles manteniendo un GPA de 80 en escala de 100.
- B. Satisfied ONE of the following/ Satisface uno de los siguientes requisitos:
 - i. completed 3 LOTE credits in the same language with a mini. of GPA of 80 on a scale of 100; or-completa 3 créditos LOTE en el mismo idioma con un mínimo GPA de 80 en la escala de 100
 - ii. demonstrated TEKS prof. in Level IV of LOTE with a min. GPA of 80 on a scale of 100; or-demuestra competencia en el nivel IV con un mínimo GPA de 80 en la escala de 100 o,
 - iii. completed at three credits in LOTE with minimum of 80 on a scale of 100; or-completa 3 créditos LOTE con un mínimo de 80 en escala de 100 o;
 - iv. demonstrated proficiency in LOTE by-demuestra competencia en LOTE por examen obteniendo
 - I. score of 3 or higher on AP LOTE exam; or-calificación de 3 o más en el examen LOTE AP
 - II. score of 4 or higher on IB LOTE exam; or- calificación de 4 o mas en el examen LOTE IB
 - III. national assessment proficiency of at least Intermediate High or equivalent-Competencia medida nacionalmente por nivel intermedio alto o equivalente.
- **In addition, an English Language Learner must also complete: Además, el estudiante de inglés debe:**
- Participated in and met exit criteria for bilingual or ESL program; and –Participado en y completado los requisitos del programa bilingüe o ESL.
- Scored at the Advanced High Level on TELPAS –Obtenido nivel avanzado alto en el TELPAS

Time to select courses...

Hora de escoger clases...

We will be selecting 8 total classes and three alternates that will align with your endorsement-Escogeremos un total de 8 clases con tres alternas que se alinearan con tu plan



You will be selecting an English 1-
Seleccionaremos una de inglés

English I or PAP English I

You will be selecting a Math

Seleccionaremos una de matemáticas

If you're enrolled in 8th grade Math please select Algebra 1, Algebra 1 PAP, Algebra 1 Dual Language (All Algebra 1 are 2 periods)-Si en 8o grado, estas inscrito en matemáticas, selecciona algebra 1, 1PAP o algebra de lenguaje dual.

If you're enrolled in Algebra 1 please select Geometry, PAP Geometry, or Dual Language Geometry-Si estas inscrito en algebra 1, selecciona geometría, o geometría en lenguaje dual.

You will be selecting a Science-
Seleccionarás una de ciencias

Biology, PAP Biology, Dual Language Biology

You will be selecting a Social Studies
Seleccionarás una de ciencias sociales

World Geography or AP Human Geography
(recommended)

Or

World History or AP World History

Foreign Language- Idioma Foráneo

2 credit required

- Spanish -Español ^S
- French-Frances

***(Must be 2 years of the same language)
(Deben ser dos años del mismo idioma)***

- *It is the district recommendation that NATIVE speakers of a language be placed in Level 3 courses (i.e. Spanish 3).*
- *Es la recomendación del distrito que los a hablantes de NACIMIENTO se les coloque en clases de 3er nivel (eje. Español 3)*
- *FHS will adhere to this recommendation unless the parent opts out via written request. FHS se apegara a la recomendación, a menos que el padre objeccione por escrito.*



P.E. -Educación Física

1 credit required

- PE Aerobics-Aerobics
- PE Individual Sports-Deportes Individuales
- Major Sports-Coach approved. All are double-blocked except for Cheer and Wrestling. Only select one sport, changes will occur after season ends. -Deportes mayores-deben ser aprobados por el entrenador. Todos son de dos periodos diarios con excepción de porra y lucha. Selecciona solo uno, los cambios ocurrirán al final de la temporada
- Air Force JROTC-Fuerza Aérea JROTC
- Marching Band-Banda de marcha
- Dance-Baile
- *Any combination of these courses-cualquier combinación de estos cursos*



CTE

1 credit required *Must be 1.0 credit of the SAME course*

- Principles of Architectural Design
- Business Info. Mgmt. I (BIM)
- Principles of Applied Engineering (STEM)
- Digital Interactive Multimedia
- Digital Design and Media Production
- Money Matters



Speech-Oratoria

Professional Communication- Comunicación Profesional

.5 credit or Dual Credit Speech (9th period only)-Medio
crédito u Oratoria de Credito Dual

AND

.5 Credit



Fine Arts-Artes

1 credit required

- Art 1
 - Band 1 Includes Marching Band 0 period
 - Choir 1
 - Dance 1
 - World Dance Forms—Ballroom Dance 1
 - Guitar 1
 - Orchestra 1
 - Piano 1
 - Theater
 - Ballet 1
- Must be 1.0 credit in the SAME genre



Learning Today,
Leading Tomorrow

Thank You-Gracias

Graduation is granted based on completing Foundation & Endorsement courses as well as meeting success on the 5 require EOC exams!



El graduarse se otorga al completar las bases y cursos de aprobación, al igual que ser exitosos en completar los exámenes de fin de cursos de las 5 clases básicas.



Here's a preview of your pre-registration form- Muestra de la forma de pre-inscripción [pre-registration form](#)

Counselors by Alpha

Counselors-Main Campus:

Debra Priego	A – CHAN	dxpriego@episd.org	ext 62221	575-347-1861
Laura Schuler (Lead Counselor)	CHAO-J.FERNANDEZ	lmschule@episd.org	ext 62226	575-322-6669
Cathryn Jamison	KIN-OLI	cbjamison@episd.org	ext 62142	915-308-0845
Vanessa Rendon	K.FERNANDEZ-KIM	vyrendon@episd.org	ext 62223	915-308-6508
Marc Hunter	OLJ-SAN	mihunter@episd.org	ext 62231	915-843-8638
Melissa Arriola	SAO-Z	maarriol@episd.org	ext 62222	915-302-0286
Maria Pizana	Project Counselor	mapizana@episd.org	ext 62372	915-247-6279

Counselors-Magnet Campus

Courtney Martinez	A-GR	cbutter@episd.org	ext 62405	915-247-6205
Lori Palacios	GS-MIR	lepalaci@episd.org	ext 62235	915-843-8210
Katherine Angel	Mis – Z	kdangel@episd.org	ext 62406	915-201-0142